» Exporting Your Planting Data

From Ag Leader® Integra Cab Monitor to Climate FieldView™

+ Summary:

Users of Ag Leader® Integra cab monitors can easily move planting data files to their Climate FieldView™ account. Imported planting files are then visible in supported Climate FieldView mobile and web applications.

+ Step 1: Export Planting Data from Ag Leader Integra Cab Monitor onto a USB

1 Power on the monitor in the cab.

2 Locate the USB Port on the right hand of the monitor, then insert USB Drive into the USB Port.

3 Select the “Home” icon, then the icon with the picture of a USB Drive.

4 Select “Export Data”.

5 Power down the monitor and remove the USB.

+ Step 2: Import Planting Data from USB onto Your Computer

1 Insert your USB Drive into your computer’s USB Port.

2 Select your USB Drive, then click and hold down to drag the .agdata file to your desktop.
Your file has now been exported from your USB onto the desktop of your computer.

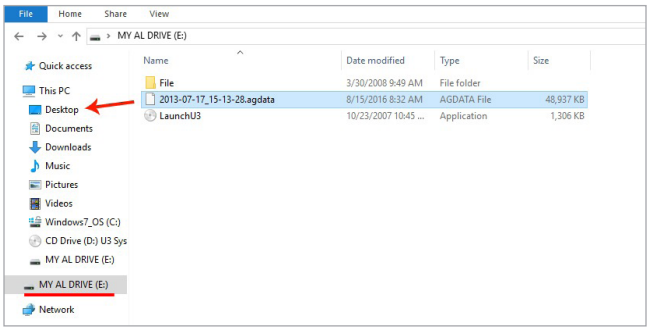

+ Step 3: Zip Your Planting Files

1 Select “Desktop”.

2 Right click on the .agdata file, select “Send to” (A), then “Compressed (zipped) folder” (B).
Your files are now ready to be imported into your Climate FieldView account.

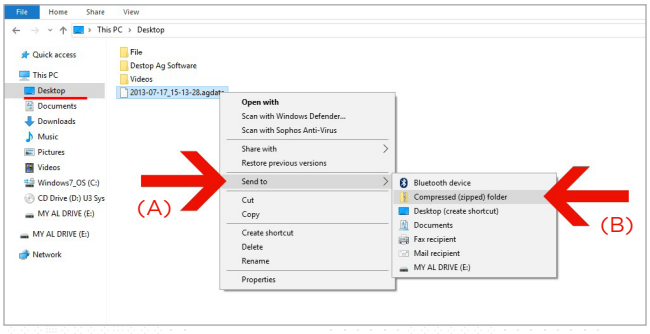

Exporting Your Planting Data

From Ag Leader® Integra Cab Monitor to Climate FieldView™

Step 4: Import Planting Data into Climate FieldView

Login to climate.com

1 Select “Add/Edit Fields”.

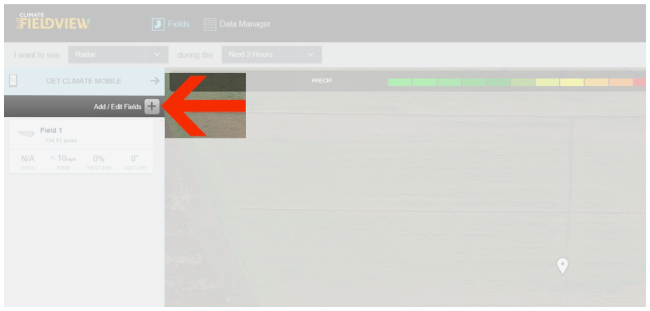

2 Select “Data Inbox”.

3 Select “Upload Files”.

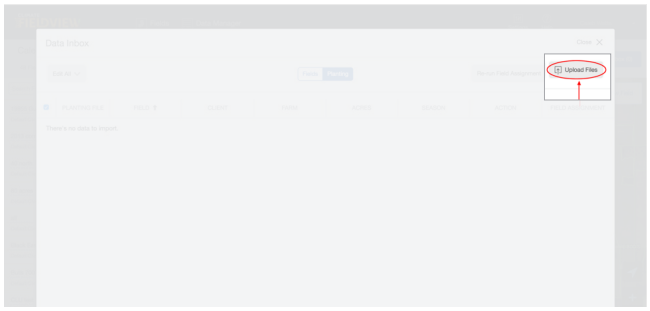

4 Select the .zip file that contains your planting data (A), then select “Open” (B). Note: It could take up to an hour for your planting data to be processed.

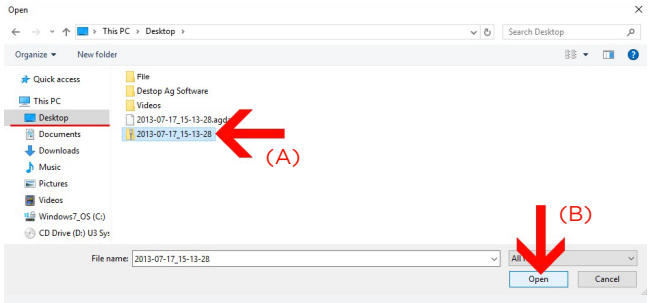

5 Select the planting data you wish to import, then select “Import”.

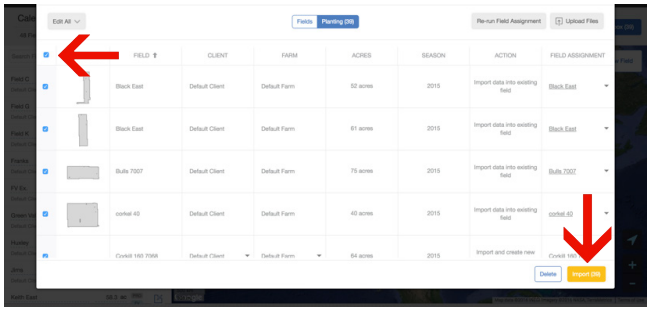

6 The planting data selected will be imported into your Climate FieldView account.

For questions, please contact Climate Support at 1.888.924.7475 or support@climate.com.

Our services provide estimates or recommendations based on models. These do not guarantee results. Consult your agronomist, commodities broker and other service professionals before making financial, risk management, and farming decisions. Information and recommendations we provide do not modify your rights under insurance policies purchased through our affiliates. More information at http://www.climate.com/disclaimers. Ag Leader® Integra is a trademark of Ag Leader Technology® Incorporated. Climate FieldView™ is a trademark of The Climate Corporation. ©2016 The Climate Corporation. All Rights Reserved.